



10061227756

**GOLD FOSSICKING AREA # 12
LOUIS CREEK AREA A**

Gazetted on 19 September 1996 over an area of 4.95 hectares.

SUMMARY:

GFA 12 is over the same area as previous mining licences (32 2369 and 32 2704) held by the Department of Conservation. ML 32 2369 and 32 2704 were both surrendered on 30 October 1997.

Notice of Appointment of Deputy Chairperson of the Tai Tokerau Business Development Board

Pursuant to section 11 of the Business Development Boards Act 1991, the Minister of Business Development is pleased to appoint

Ria Eugenie Gray-Lock, manager of Kerikeri

as Deputy Chairperson of the Tai Tokerau Business Development Board for the period commencing on the date of this notice and expiring with the close of the 8th day of May 1998.

Dated at Wellington this 19th day of September 1996.

ROGER F. H. MAXWELL, Minister of Business Development.

g06001

Notice of Appointment of Deputy Chairperson of the Taranaki Business Development Board

Pursuant to section 11 of the Business Development Boards Act 1991, the Minister of Business Development is pleased to appoint

Pauline Lockett, accountant of New Plymouth

as Deputy Chairperson of the Taranaki Business Development Board for the period commencing on the date of this notice and expiring with the close of the 5th day of April 1997.

Dated at Wellington this 19th day of September 1996.

ROGER F. H. MAXWELL, Minister of Business Development.

g06004

Notice of Appointment of Deputy Chairperson of the Thames Valley/Coromandel Business Development Board

Pursuant to section 11 of the Business Development Boards Act 1991, the Minister of Business Development is pleased to appoint

Kerry Robert Simpson, farmer/restaurateur of Matamata

as Deputy Chairperson of the Thames Valley/Coromandel Business Development Board for the period commencing on the date of this notice and expiring with the close of the 5th day of April 1997.

Dated at Wellington this 19th day of September 1996.

ROGER F. H. MAXWELL, Minister of Business Development.

g06005

Notice of Appointment of Deputy Chairperson of the Wairarapa Business Development Board

Pursuant to section 11 of the Business Development Boards Act 1991, the Minister of Business Development is pleased to appoint

Frank Richard Long, manager of Masterton

as Deputy Chairperson of the Wairarapa Business Development Board for the period commencing on the date of this notice and expiring with the close of the 5th day of April 1997.

Dated at Wellington this 19th day of September 1996.

ROGER F. H. MAXWELL, Minister of Business Development.

g06006

Notice of Appointment of Deputy Chairperson of the Wanganui Business Development Board

Pursuant to section 11 of the Business Development Boards Act 1991, the Minister of Business Development is pleased to appoint

Douglas Wynne Wilson, accountant of Wanganui

as Deputy Chairperson of the Wanganui Business Development Board for the period commencing on the date of this notice and expiring with the close of the 5th day of May 1998.

Dated at Wellington this 19th day of September 1996.

ROGER F. H. MAXWELL, Minister of Business Development.

g06008

Notice of Appointment of Deputy Chairperson of the Wellington Business Development Board

Pursuant to section 11 of the Business Development Boards Act 1991, the Minister of Business Development is pleased to appoint

Beverley Ruth Main, business advisor of Wellington

as Deputy Chairperson of the Wellington Business Development Board for the period commencing on the date of this notice and expiring with the close of the 1st day of May 1998.

Dated at Wellington this 19th day of September 1996.

ROGER F. H. MAXWELL, Minister of Business Development.

g06009

Notice of Appointment of Deputy Chairperson of the West Coast Business Development Board

Pursuant to section 11 of the Business Development Boards Act 1991, the Minister of Business Development is pleased to appoint

Keiran John Eggeling, farmer/fisherman of Haast

as Deputy Chairperson of the West Coast Business Development Board for the period commencing on the date of this notice and expiring with the close of the 5th day of April 1997.

Dated at Wellington this 19th day of September 1996.

ROGER F. H. MAXWELL, Minister of Business Development.

g06010

Crown Minerals Act 1991

Designation of various Gold Fossicking Areas

Pursuant to section 98 of the Crown Minerals Act 1991, we hereby designate as gold fossicking areas the areas of land listed in the Schedule.

Detailed maps of these areas may be inspected during normal business hours at the Ministry of Commerce Library, Ministry of Commerce Building, 33 Bowen Street, Wellington and at the following Department of Conservation offices: Head Office, 59 Boulcott Street, Wellington; West Coast Regional Conservancy, Sewell Street, Hokitika; Nelson/Marlborough Regional Conservancy, 186 Bridge Street, Nelson; Southland Regional Conservancy, State Insurance Building, Don Street, Invercargill.

Further information on gold fossicking in these areas can be obtained from Craig Jones, Department of Conservation, P.O. Box 10-420, Wellington. Telephone: (04) 471 3080.

Schedule

- GFA 1 Shamrock Creek Area being 8.0 hectares in area located 14 km north-east of Hokitika, Westland, more particularly shown on S.O. Plan 12369 being part Reserves 243, 283, 1678, 2061, and stopped road, situated in Block XV, Waimea Survey District, Westland District, Westland Land District.
- GFA 3 Moonlight Creek Area being 14.0 hectares in area located 27 km north-north-east of Greymouth, Westland, more particularly shown on S.O. Plan 12374 being part Reserve 1693 and part Section 1, S.O. 12158, situated in Block XI, Waiwhero Survey District, Grey District, Westland Land District.
- GFA 4&5 Jones Creek Area being 3.47 hectares in area located 0.5 km from Ross, Westland, more particularly shown on S.O. Plan 12373 being part Reserve 1668 and legal road, situated in Block II, Totara Survey District, Westland District, Westland Land District.
- GFA 6 Lyell Creek Area being 2.2 hectares in area located 35 km from Murchison, Westland, more particularly shown on Plan M15378 situated in Block I, Maruia Survey District.
- GFA 7 Stony and Britannia Streams Area being 6.4 hectares in area located 17 km north of Westport, Westland, more particularly shown on Plan M15379 situated in Block II, Kawatiri Survey District and Block X, Ngakawau Survey District.
- GFA 8 Slab Hut Creek Area being 2.0 hectares in area located 7 km south-west of Reefton, more particularly shown on Plan M15380 situated in Block IV, Mawheraiti Survey District and Block I, Waitahu Survey District.
- GFA 10 Nelson Creek Area being 5.25 hectares in area located 26 km east-north-east of Greymouth, Westland, more particularly shown on S.O. Plan 12300 being part Section 1, S.O. 12300, situated in Block VIII, Mawheranui Survey District, Grey District, Westland Land District.
- GFA 11 Waiho River Area being 17.5 hectares in area located in Franz Josef National Park, Westland, more particularly shown on S.O. Plan 12372 being part Reserve 1461, situated in Block XI, Waiho Survey District, Westland District, Westland Land District.
- GFA 12 Louis Creek Area being 4.95 hectares in area more particularly shown on Plan M15381 situated in Blocks X and XIV, Howard Survey District.
- GFA 13 Aorere River Area 'A' being 9.0 hectares in area located adjacent to Brown River confluence, 15 km south-west of Collingwood, Nelson, more particularly shown on Plan M15382 situated in Blocks VI and X, Aorere Survey District.
- GFA 14 Aorere River Area 'B' being 41.5 hectares in area located adjacent to Brown River confluence, 30 km south-west of Collingwood, Nelson, more particularly shown on Plan M15386 situated in Blocks IX and XIII, Aorere Survey District.
- GFA 15 New Creek Area being 9.9 hectares in area located 5 km north-east of Rotoroa, Nelson, more particularly shown on Plan M15383 situated in Blocks XIV, Hope Survey District.

Dated at Wellington this 5th day of September 1996.

DOUG KIDD, Minister of Energy.

SIMON UPTON, Minister of Conservation.

g05908

Courts

Criminal Justice Act 1985

Notice of Forfeiture of Motor Vehicle

In the District Court of New Zealand at Kaikohe Registry

Notice is hereby given that on the 2nd day of September 1996, this Honourable Court ordered the forfeiture of the following motor vehicle owned by **Lilly Park**, pursuant to section 84 of the Criminal Justice Act 1985:

Ford Escort motor vehicle, registration No. IR 5831.

Y. SHARP, Registrar.

g05914

Notice of Confiscation of Motor Vehicle

Notice is hereby given that the following vehicle has been confiscated, pursuant to section 84 (2) of the Criminal Justice Act 1985:

1984 Nissan Silvia.

Registration No. RD 374.

Owned by **Patrick Maoluma Pea**.

Any person having an interest in the above vehicle must advise particulars of that interest to the undersigned within 7 days of the publication of this notice.

D. GRAY, Deputy Registrar.

District Court, Don Street, Invercargill.

g05962

Education

Education Act 1989

Closure of Pahia School (4002) Notice

Under section 154 of the Education Act 1989, and acting under the authority delegated to me, I hereby declare that Pahia School (4002), Riverton, will close on the 19th day of September 1996, and will cease to be established on that day.

Dated at Wellington this 13th day of September 1996.

ANNE DEVONSHIRE, Acting Senior Manager, National Operations.

g06044

Closure of Wendonside School (4049) Notice

Under section 154 of the Education Act 1989, and acting under the authority delegated to me, I hereby declare that Wendonside School (4049), Gore, will close on the 19th day of September 1996, and will cease to be established on that day.

Dated at Wellington this 13th day of September 1996.

ANNE DEVONSHIRE, Acting Senior Manager, National Operations.

g06045

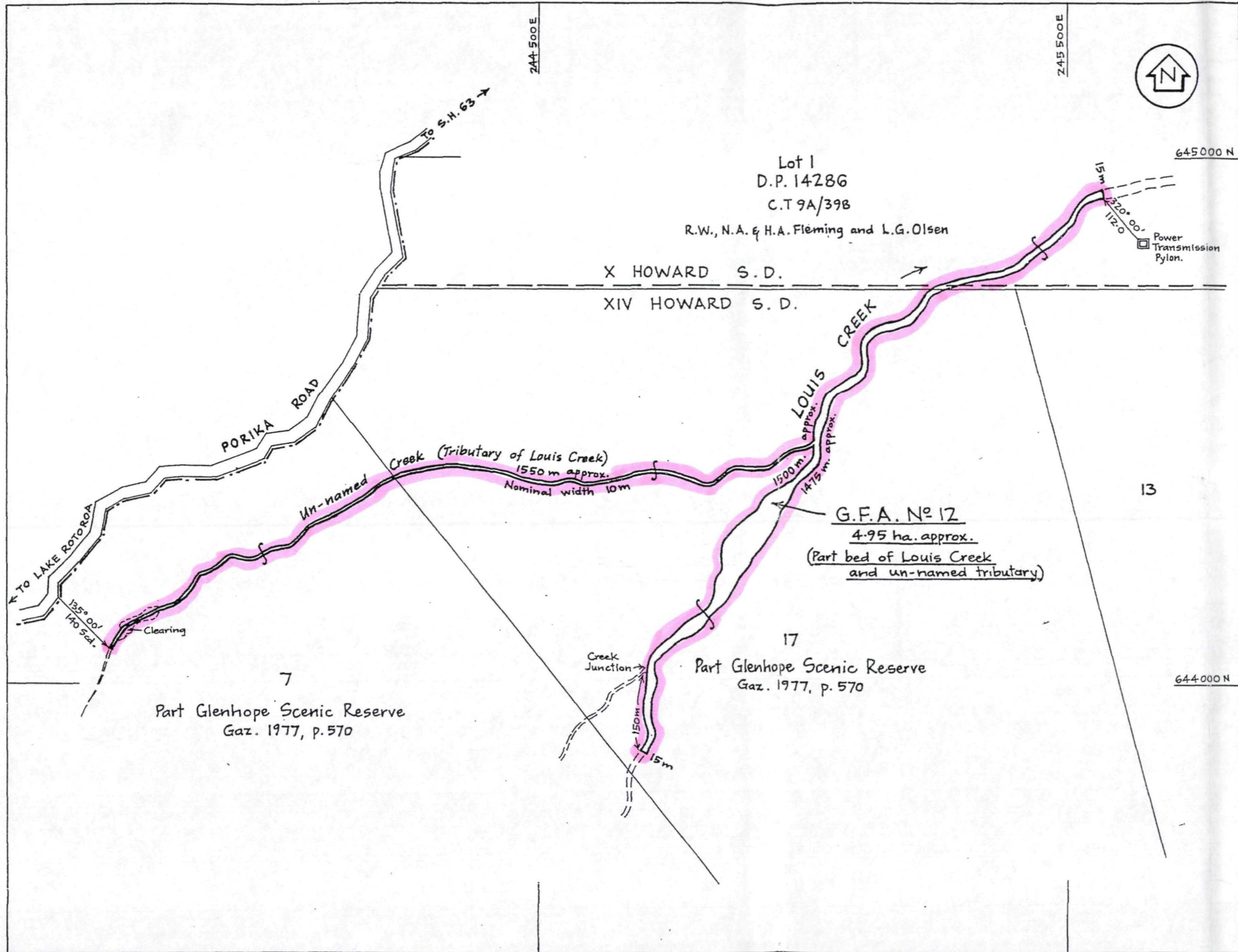

Approvals

Bdy. of G.F.A. is natural banks of Louis Creek and Un-named tributary.

DATUM: GEODETIC 1949
CIRCUIT: NELSON-BOTANICAL HILL

Position of Louis Creek and tributary taken from Half-tone No 498, S.N. 8209, Run B, photo. 13 (November 1983.)

Total Area 4.95 ha. approx.

Comprised in Scenic Reserve and C.T. 9A/398

I, _____ Registered Surveyor and holder of an annual practising certificate (or who may act as a registered surveyor pursuant to section 25 of the Survey Act 1986) hereby certify that this plan has been made from surveys executed by me or under my directions, that both plan and survey are correct and have been made in accordance with the Survey Regulations 1972 or any regulations made in substitution thereof.

Dated at _____ this _____ day of _____ 19____ Signature _____

Field Book _____ p. _____ Traverse Book _____ p. _____
Reference Plans Mining Licences 32-2369 and 32-2704

Examined *[Signature]* Correct

Approved for Gazettal Purposes Only
3 14 196 *[Signature]* Chief Surveyor

Deposited this _____ day of _____ 19____

District Land Registrar

File 7575-01
Received 25-3-1996
Instructions JOB 757162

M 15381

LAND DISTRICT NELSON
Survey Blk. & Dist. X & XIV HOWARD
NZMS 261 Sheet M.29 Record Map No. G.2 & 7.2

PLAN OF GOLD FOSSICKING AREA No 12 -
LOUIS CREEK AND UTARY

TERRITORIAL AUTHORITY TASMAN DISTRICT
Prepared by DOSLI - Nelson.
Scale 1:5,000 Date March